

PLAT OF SURVEY OF LOT 12 BLOCK 7 OF CITIZENS ADDITION TO THE VILLAGE
OF SHARON, LOCATED IN THE N.E. $\frac{1}{4}$ OF SECTION 33 T1N, R15 E, WALWORTH CO.
WISCONSIN

SURVEYED BY JENSEN SURVEYING & MAPPING S.C.
P.O. Box 322 - Elkhorn, WI. - 53121

SURVEYED FOR HOPKINS SAVINGS & LOAN
37E Milwaukee Ave.
Fort Atkinson WI. 53538

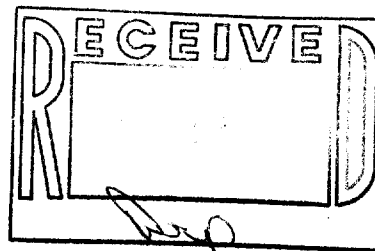

Copyright © 1987 by Jensen Surveying & Mapping S.C.

All rights reserved. No part of this survey plat may be reproduced or transmitted in any form by any means - graphic, electronic, or mechanical, including photocopying, tracing, or information storage and retrieval systems - without permission in writing from Thomas P.A. Jensen, Jensen Surveying & Mapping S.C.

MARTIN STREET

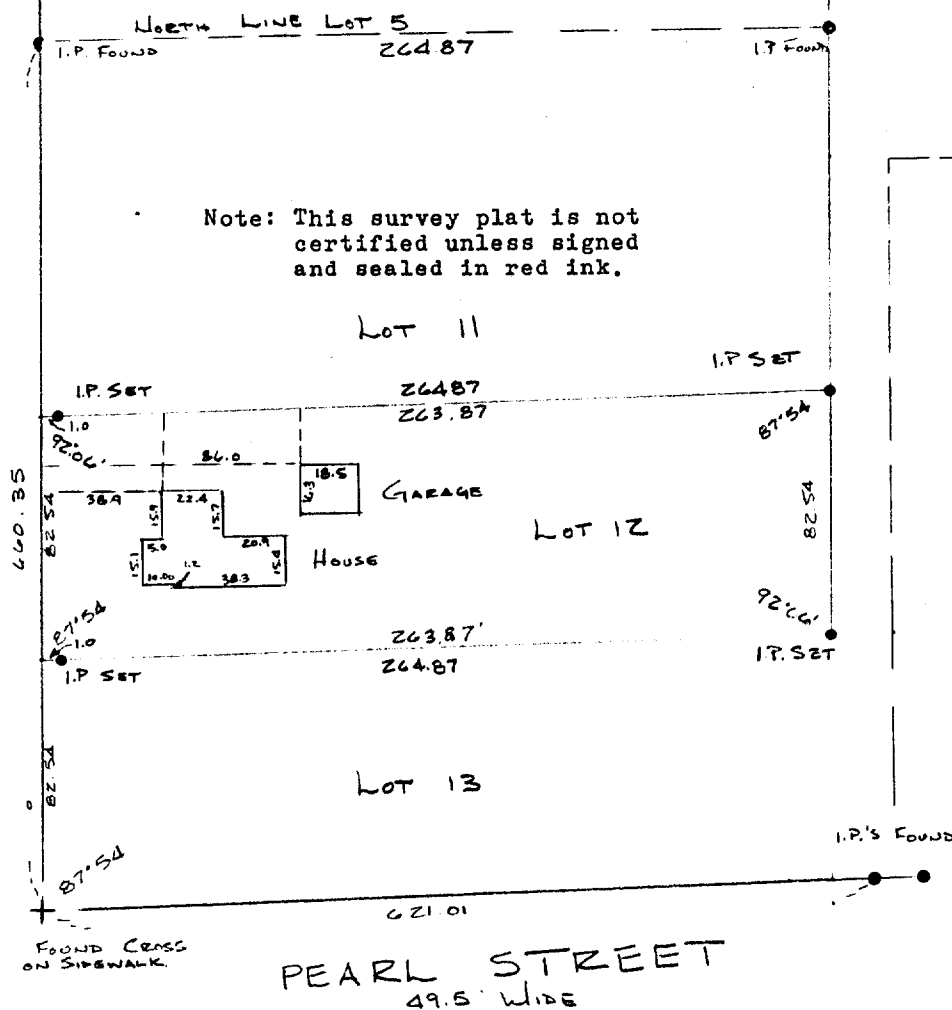

I, Thomas P.A. Jensen, Wisconsin Registered Land Surveyor, do hereby certify that this survey was performed by me, or under my direction, in full compliance with the owner's/agent's instructions and Chapter A-E 5 of the Wisconsin Administrative Code "Minimum Standards For Property Surveys"; and that this map is an accurate representation thereof to the best of my knowledge and belief.

Thomas P.A. Jensen R.L.S-1084
Jensen Surveying & Mapping S.C.

2/20/87

1987.013

UCA-111

2-120